2-bedroom apartment
Na križovatkách, Bratislava-Ružinov

1 350 €/month

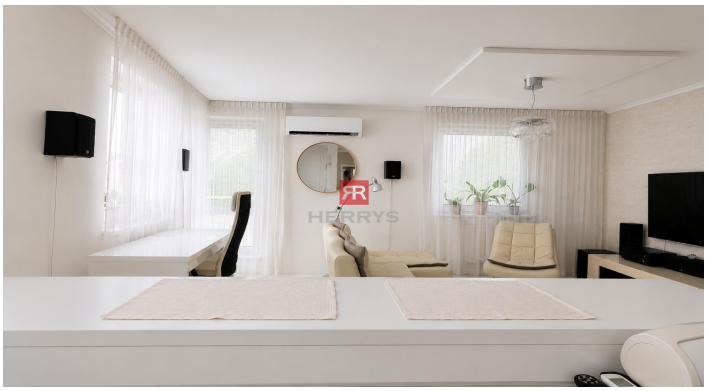

HERRYS - SPACIOUS 3-BEDROOM APARTMENT FOR RENT | TRNÁVKA, NA KRIŽOVATKÁCH | INCLUDES PARKING AND A STORAGE ROOM

HERRYS Real Estate Agency is offering for rent a spacious 3-bedroom apartment with a usable area of 90 m² and two balconies, located in a modern residential complex in Bratislava's Trnávka district.

The apartment features high-quality finishes, fully custom-made furnishings, and a well-thought-out layout that provides comfortable living as well as space for working from home. Air conditioning, an alarm system, a garage parking space, and a basement storage unit are included.

Area: 90 m² plus balconies

Orientation: East, South, and West

Monthly operating costs: 250 EUR, including WiFi

This property is an ideal choice for clients who prefer high-quality urban living in an attractive location and is available immediately.

DISPOSITION

The apartment's layout consists of:

an entryway

Mgr. Lenka Kmec
lenka.kmec@herrys.sk
+421 948 303 363
Ad ID: LK044

2 bedrooms
a separate toilet
a bathroom
a living room connected to the kitchen

LOCALITY

The location offers peaceful urban living in a pleasant, green setting with a full range of amenities. Shops, cafes, restaurants, sports facilities, schools, preschools, and public transportation stops are all within walking distance. Excellent transportation connections to downtown Bratislava and the highway bypass are a given, allowing the area to combine the comforts of everyday life with quick access to all parts of the city.

BENEFITS

90 m² | 2 balconies
high-end furnishings
air conditioning and alarm system
garage parking space + storage room

PRICE

Rent: 1,350 EURParking: 50 EURUtilities: 250 EUR (includes Wi-Fi)TOTAL: 1,650 per month1 month's security deposit

© The text and photos are the author's work and property of the real estate agency HERRYS.

Mgr. Lenka Kmec
lenka.kmec@herrys.sk
+421 948 303 363
Ad ID: LK044