2-bedroom apartment
Opletalova, Bratislava-Devínska Nová Ves

790 €/month

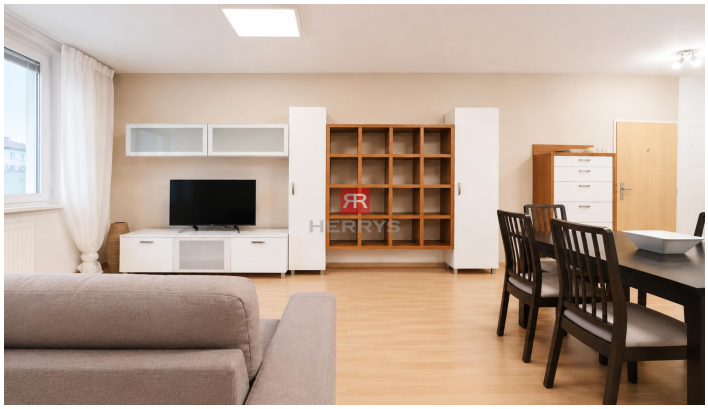

HERRYS - FOR RENT 3-ROOM APARTMENT 90M2 IN THE PROJECT DEVÍNSKY DVOR

Real estate agency HERRYS offers for rent a cozy 3-room apartment in the project Devínsky Dvor . The apartment is located on the 2nd floor (5 floors in total). It is rented fully furnished with furniture and appliances (washing machine, dishwasher, oven, microwave, fridge with freezer). The apartment has internet included in the rent and comes with 1 parking space. The apartment is available immediatly.

DISPOSITION

The apartment consists of an entrance hall, bathroom with bathtub, separate wc, bedroom, children's room / study and a large living room connected to the kitchen with exit to the loggia.

LOCALITY

Directly in the project there are small grocery and barber. Within walking distance there is a pharmacy, hotel, bus stop and train station.

A few minutes drive away there are more shops: Lidl, Tesco, drugstore, Bory Mall, Metro, Hornbach, Decathlon, Siko

Great accessibility - connection to D2

BENEFITS

-new construction

Ing. Michaela Ilavská
michaela.ilavska@herrys.sk
+421 947 953 426
Ad ID: MI10

-parking space included in the rental price

-price including internet

-good civic amenities

-excellent accessibility

PRICE

790eur/month + utilities 200eur/month2x depozit1x comission

© The text and photos are the author's work and property of the real estate agency HERRYS.

Ing. Michaela Ilavská
michaela.ilavska@herrys.sk
+421 947 953 426
Ad ID: MI10